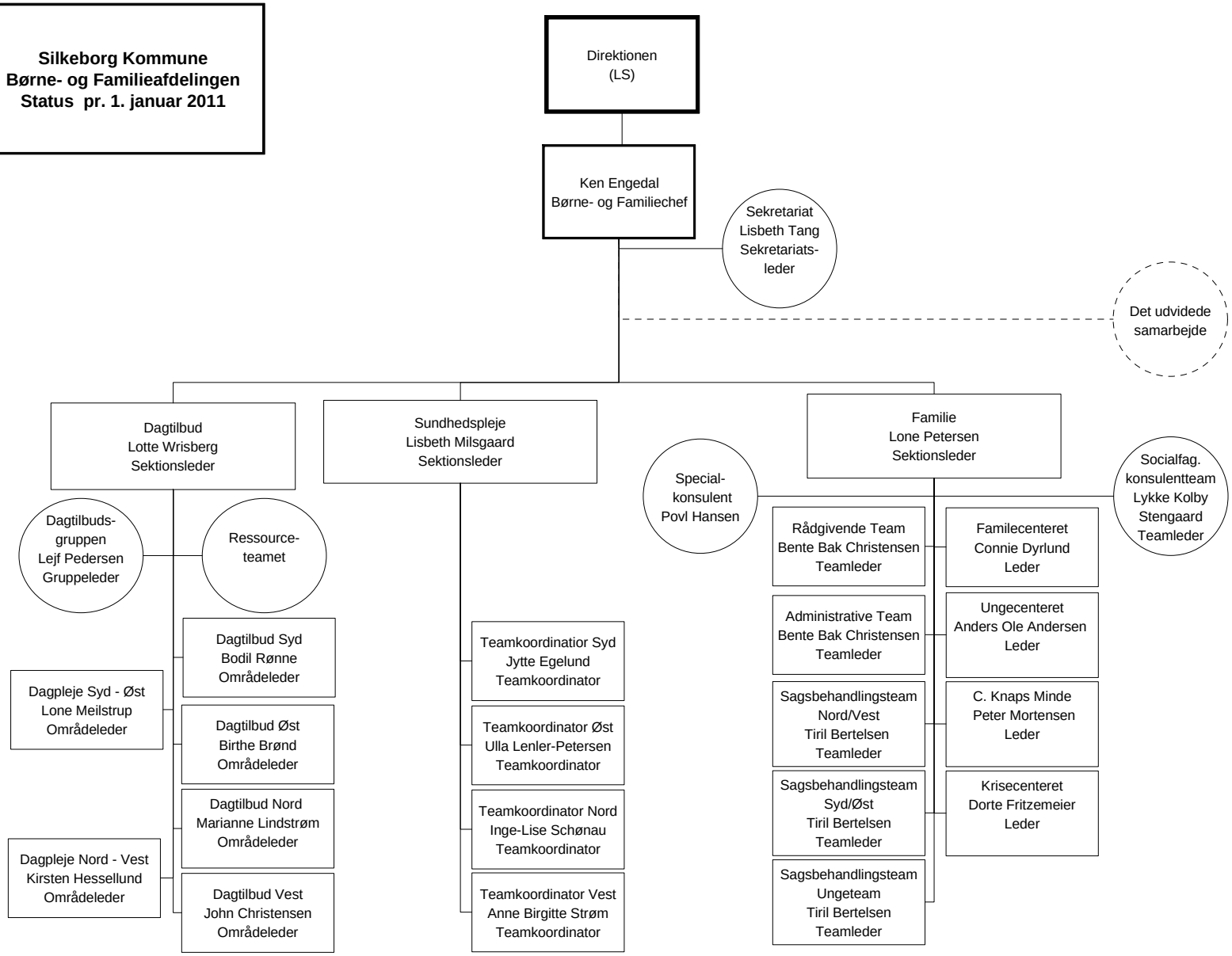Silkeborg Kommune
Børne- og Familieafdelingen
Status pr. 1. januar 2011